

# Bad Apple!!

採譜者: かきむき

Arr: まらしい

♩=138

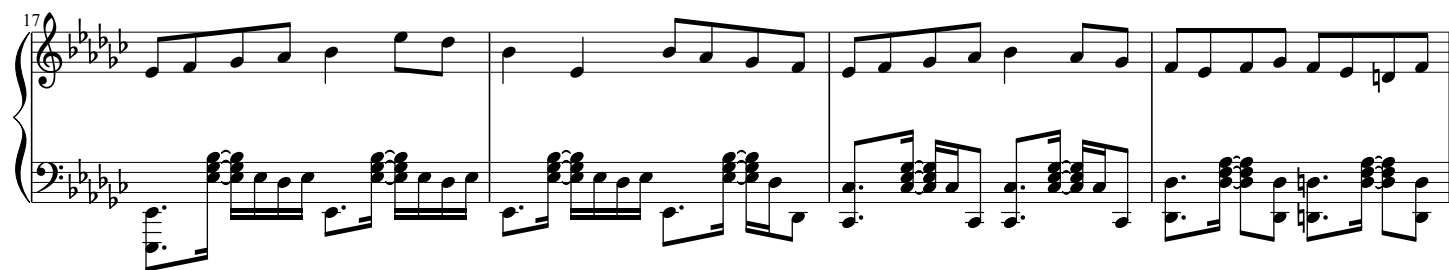
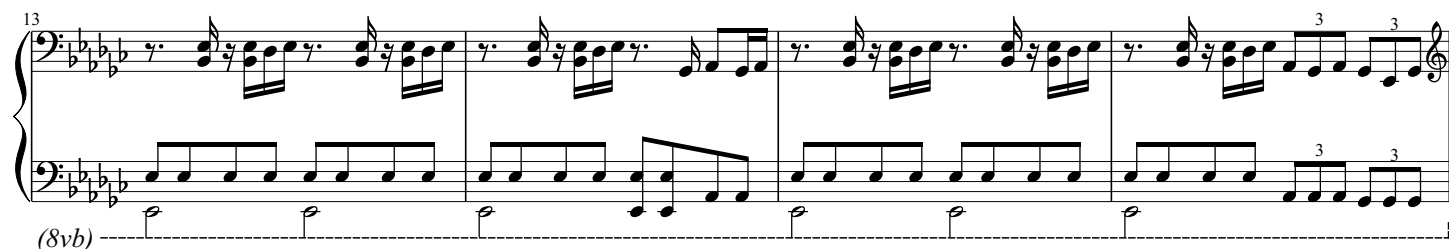
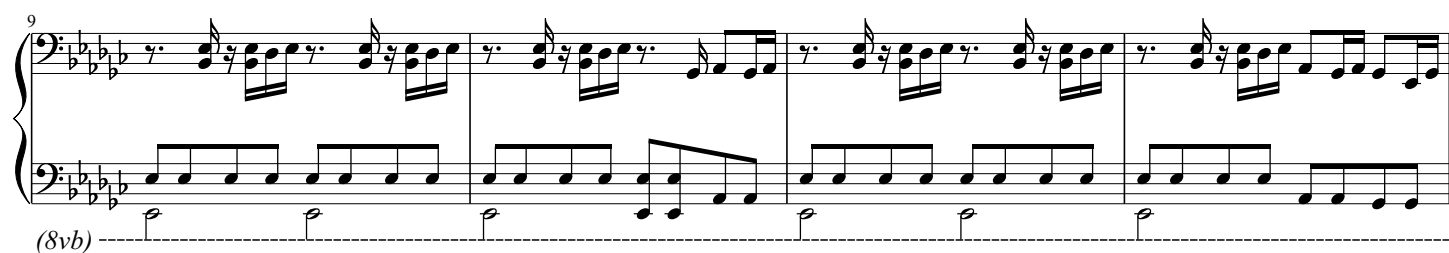
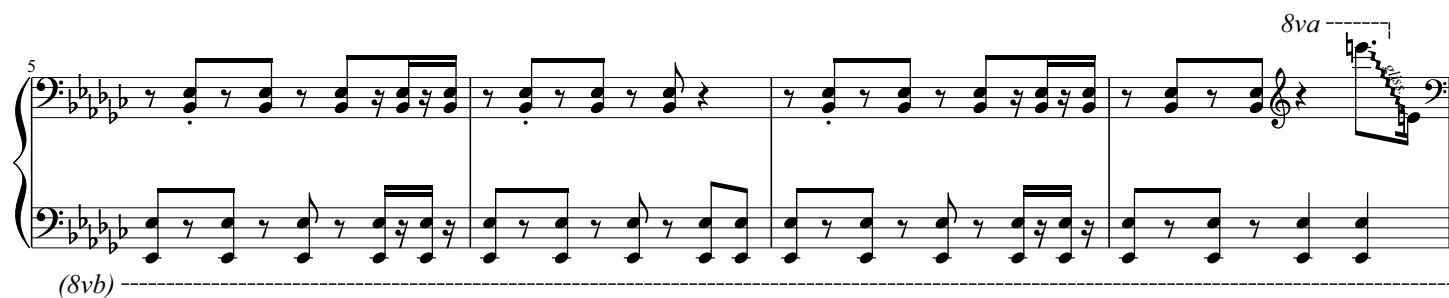
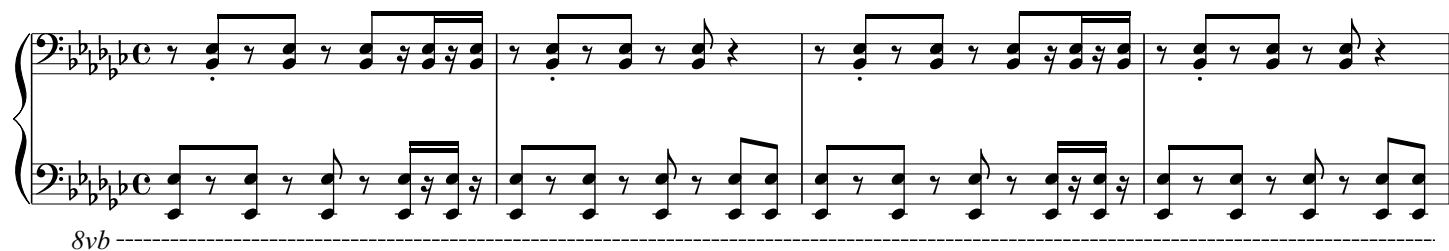

25

29

33

37

41

45

49

3

53

57

61

8vb -----

65

(8vb) -----

69

(8vb) -----

73

77

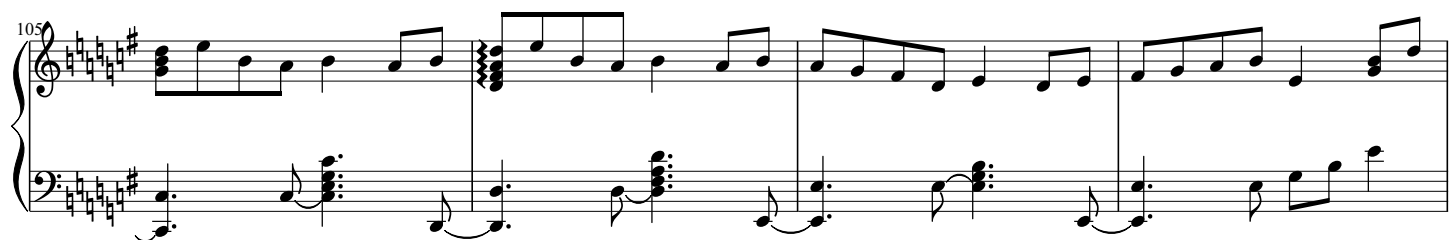
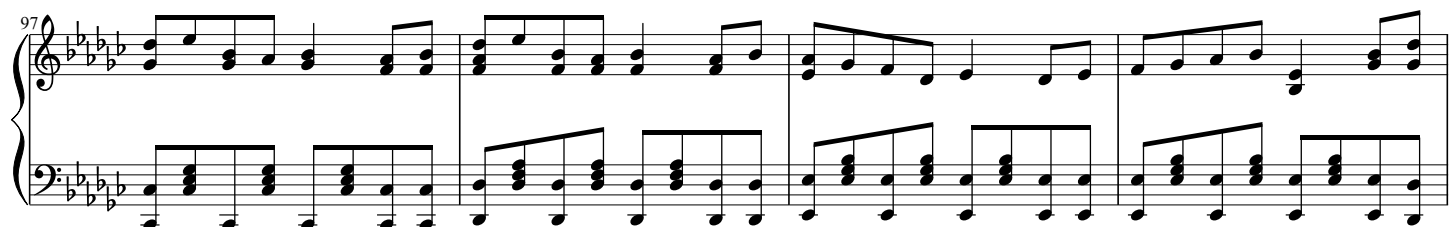
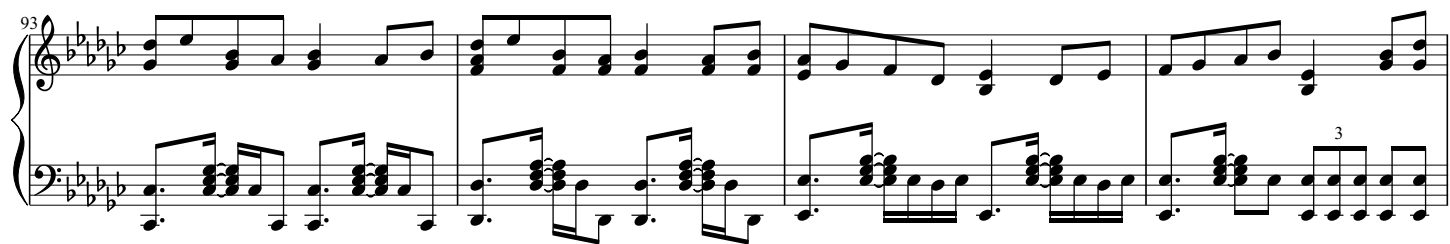
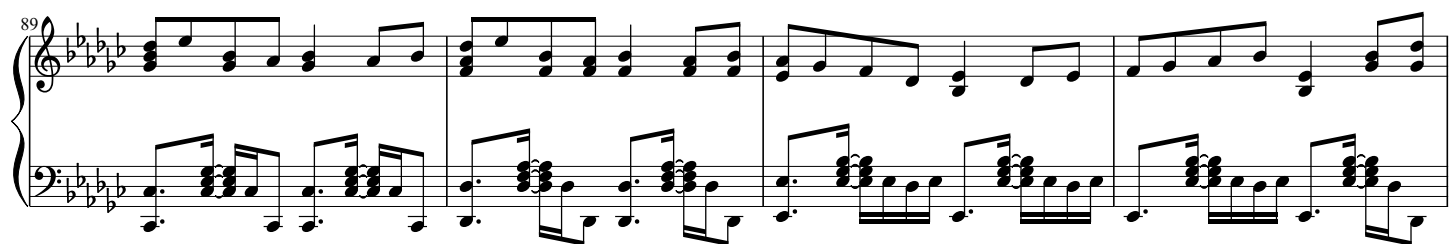
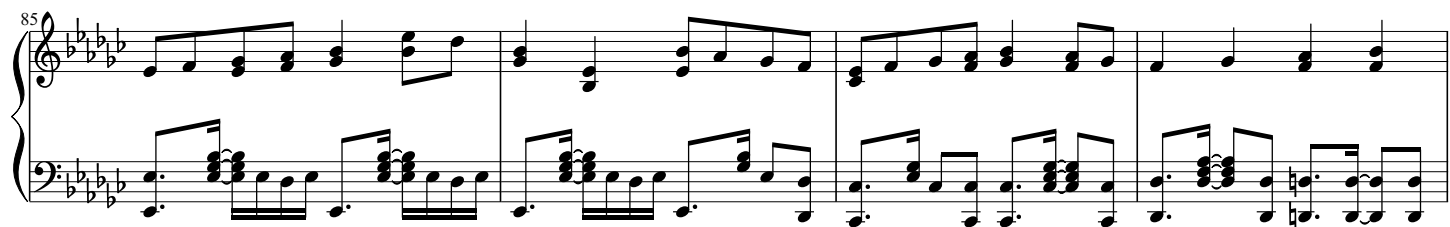
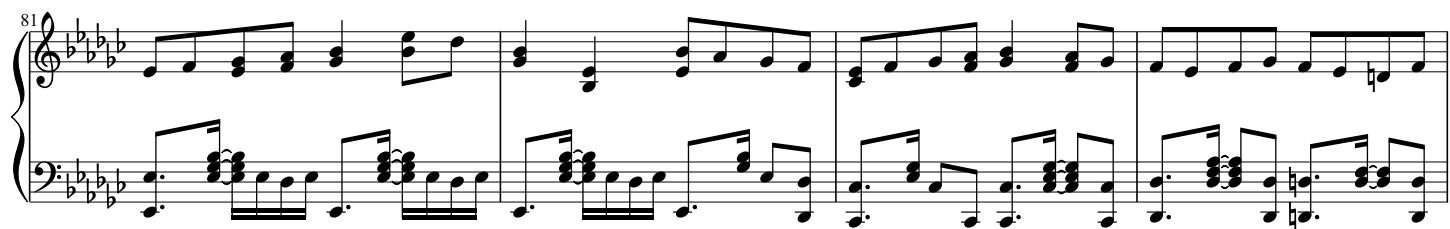

109

113

117

121

rit.
